

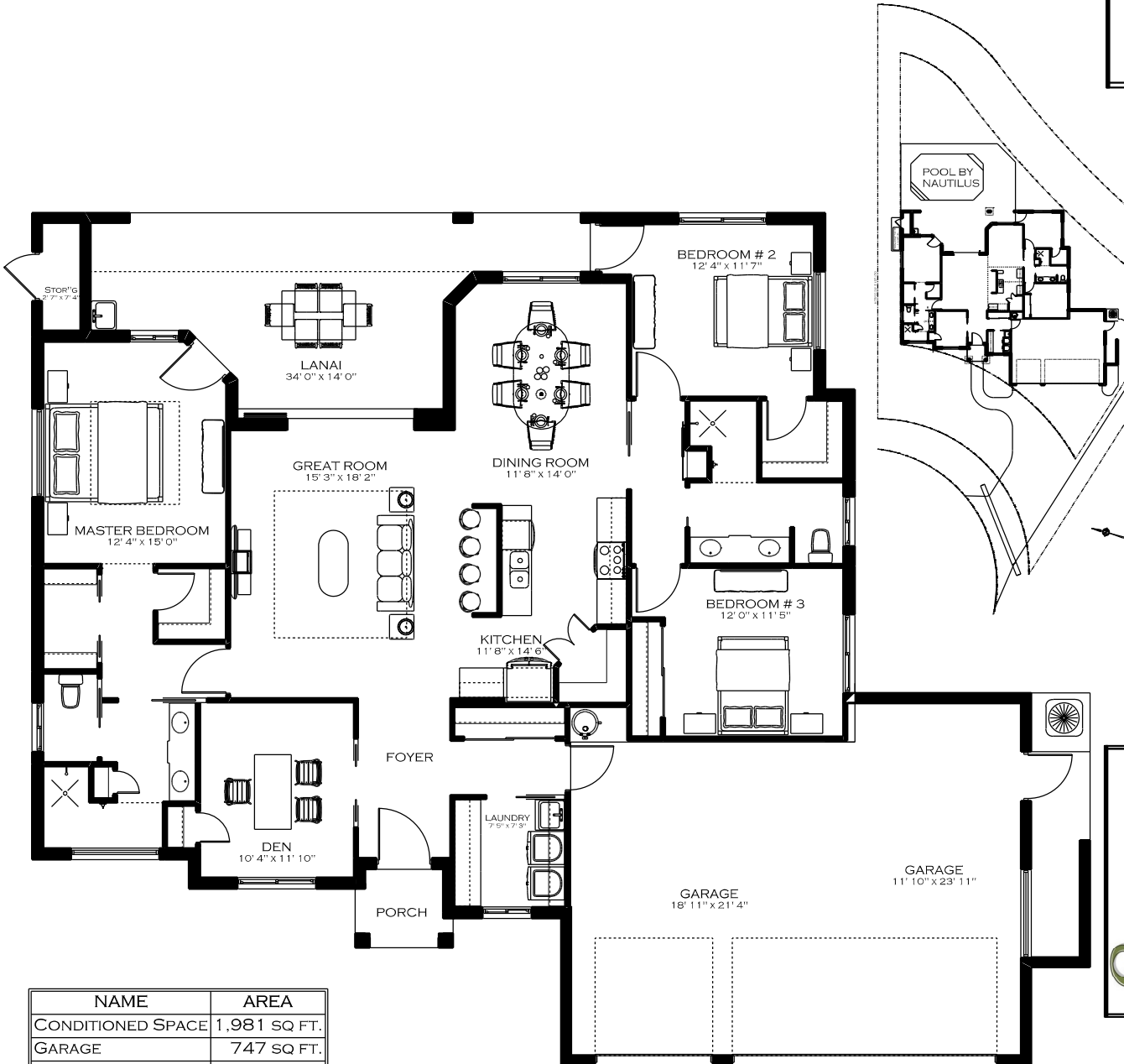

**7504 CARISSA - CUSTOM DOVE**  
 FOR MORE INFORMATION, PLEASE  
 CONTACT SAGE HOMES LLC  
 SAGEHOMESFL.COM  
 PAUL@SAGEHOMESFL.COM



SCALE: 1/8" = 1'-0"  
 DRAWN BY: PS  
 DATE: Saturday, March 7, 2020

EMAIL: PAUL@SAGEHOMESFL.COM  
 SMALL MAIL: 1133 BAL HARBOR BLVD  
 SUITE # 1139-339  
 PUNTA GORDA 33950  
 MODEL: 7363 SCHEFFLERA 33965  
 941-575-7242  
 TOLL-FREE PHONE/FAX: 877-803-7243

SageHomesFL.com  
**941.575.7242**

| NAME              | AREA          |
|-------------------|---------------|
| CONDITIONED SPACE | 1,981 SQ. FT. |
| GARAGE            | 747 SQ. FT.   |
| LANAI             | 356 SQ. FT.   |
| PORCH             | 32 SQ. FT.    |
| TOTAL             | 3,116 SQ. FT. |

**SPEC HOME, CUSTOM DESIGNED  
 TO FIT THE LOT @ 7504 CARISSA  
 BURNT STORE MEADOWS  
 AVAILABLE FALL 2020**

© THESE PLANS ARE  
 COPYRIGHTED BY  
 SAGE HOMES LLC  
 THESE PLANS ARE COPYRIGHTED AND ARE  
 SUBJECT TO COPYRIGHT PROTECTION AS AN  
 "ARCHITECTURAL WORK" UNDER SEC. 102 OF  
 THE COPYRIGHT ACT, 17 U.S.C. AS AMENDED  
 DECEMBER 1990 AND KNOWN AS ARCHITECTURAL  
 WORKS COPYRIGHT PROTECTION ACT OF 1990  
 THE PROTECTION INCLUDES BUT IS NOT LIMITED  
 TO OVERALL FORM AS WELL AS THE ARRANGEMENT  
 AND COMPOSITION OF SPACES AND ELEMENTS  
 OF THE DESIGN. UNDER SUCH PROTECTION  
 UNAUTHORIZED USE OF THESE PLANS, WORK  
 OR HOME REPRESENTED, CAN LEGALLY RESULT IN  
 THE CESSATION OF CONSTRUCTION OR BUILDINGS  
 BEING SEIZED AND / OR MONETARY COMPENSATION  
 TO CONTRACTOR ON RECORD.

**7504 CARISSA**  
 THESE PLANS DESIGNED BY  
 PAUL H. SCHAEFER, III  
 SAGE HOMES LLC  
 ALL RIGHTS RESERVED

©2020